20 VIRTUAL ART IN BLOOM 20

Welcome

PRESENTED BY THE:

ART IN BLOOM COMMITTEE
&
EBENSBURG MAIN STREET PARTNERSHIP

This year, the Art in Bloom Committee will miss…

- The planning luncheons
- Gathering artwork from the school children and placing it in storefronts around town
- The beautiful Cambria County Courthouse – what a great venue

- "Take-in" day when we see old friends and welcome new artists coming through the door
- Hanging the show at night on all three floors of the courthouse – spooky!
- The Ebensburg Woman's Club's awesome reception – with tasty treats and great live music
- The awards ceremony with prizes, ribbons and aspiring artists

But mostly we will miss all the people who walk through the door to experience, at least for a weekend, all the talent that local artists have to offer.

So - stay home, stay safe, take care of yourselves and please enjoy this humble substitute for the real thing.

See you all next year!

Artwork may be subject to copyright protection

VIRTUAL ART IN BLOOM

KIDS SHOW

Under 12 years old

ARTIST: Mina Lego age 8 **TITLE:** Rainbow Raindrops

MEDIA: Acrylic on canvas **PRICE:** NFS

ARTIST: Roan Koss age 8 **TITLE:** Penguin Power

MEDIA: Painting 10 x 14 **PRICE:** NFS

ARTIST: Daisy Smith-Millheim age 9

TITLE: Ombre Trees

MEDIA: Soft Cut Block Print
12 x 17

PRICE: NFS

ARTIST: Payton Croyle age 3 **TITLE:** Mister Skinny Legs

MEDIA: Watercolor **PRICE:** NFS

ARTIST: Katie Ravasio

TITLE: Riding the Wave

MEDIA: Three dimensional

PRICE: NFS

ARTIST: Katie Ravasio

TITLE: Khione Goddess of Snow

MEDIA: Acrylic 12 x 16

PRICE: NFS

ARTIST: Victoria Flanders age 7 **TITLE:** Flying Unicorn

MEDIA: Crayon **PRICE:** NFS

ARTIST: Caleb Shutty age 12 **TITLE:** Signs from Above

MEDIA: Oil 12x16 **PRICE:** NFS

ARTIST: Zackery Shaffer age 11 **TITLE:** Deku

MEDIA: Mixed Media 11x14 **PRICE:** NFS

ARTIST: Zackery Shaffer age 11 **TITLE:** Toga

MEDIA: Mixed Media 10x13 **PRICE:** NFS

ARTIST: Zackery Shaffer age 11 **TITLE:** Tomura Shigaraki

MEDIA: Mixed Media 10x13 **PRICE:** NFS

ARTIST: Juliana Ray age 10

TITLE: Key to Your Heart

MEDIA: Color Pencil

PRICE: NFS

ARTIST: Marjwok Ojha **TITLE:** Wings Escape

MEDIA: Mixed Media **PRICE:** $5

ARTIST: Marjwok Ojha

MEDIA: Mixed Media with real violets and dandelions

TITLE: Night & Day

PRICE: $5

ARTIST: Cory Hall age 10

TITLE: Hatteras Memories

MEDIA: Color Pencil 12x18

PRICE: NFS

ARTIST: Cory Hall age 10

TITLE: Neon Light

MEDIA: Acrylic 10x10

PRICE: NFS

ARTIST: Bea Clippinger age 11 **TITLE:** Stork

MEDIA: Digital Painting 8x10 **PRICE:** $25

ARTIST: Bea Clippinger

TITLE: Star Cat

MEDIA: Digital Painting 8x10

PRICE: $25

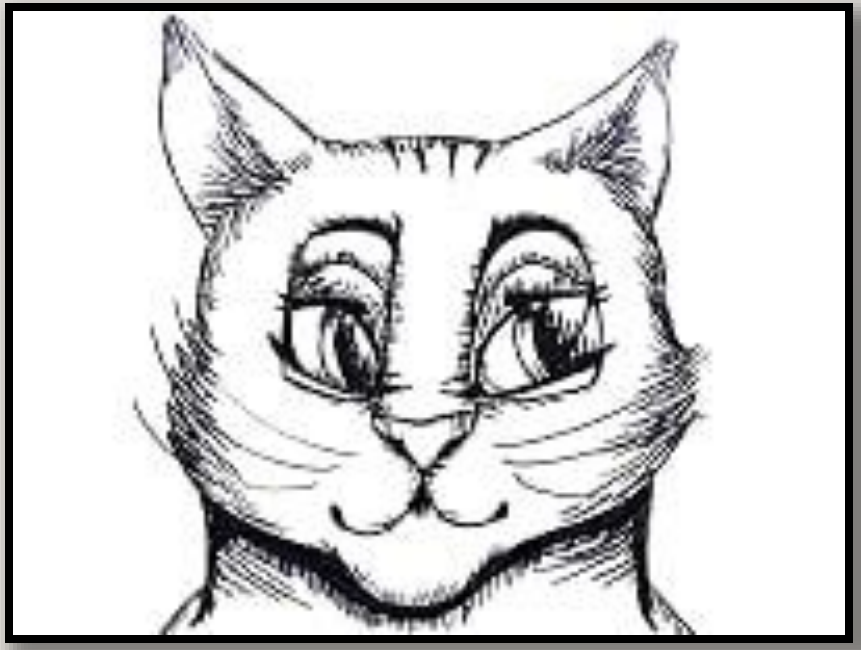

ARTIST: Bea Clippinger

TITLE: Cat

MEDIA: Pen 8x10

PRICE: $25

ARTIST: Joey McFadden age 10

TITLE: The Slopes

MEDIA: Oil Pastels

PRICE: NFS

ARTIST: Joey McFadden age 10

TITLE: Lion King

MEDIA: Oil Pastel and watercolors

PRICE: NFS

For those over 12 years old…

ARTIST: Joe Berezansky

TITLE: Whirling Winds

MEDIA: Acrylic 28x40

PRICE: NFS

ARTIST: Joe Berezansky

TITLE: Fanfare

MEDIA: Acrylic 36x40

PRICE: NFS

ARTIST: Joe Berezansky

TITLE: Don't Go Away

MEDIA: Acrylic 48x48

PRICE: NFS

ARTIST: Joe Berezansky

TITLE: Laying Low

MEDIA: Acrylic 36 x 36

PRICE: NFS

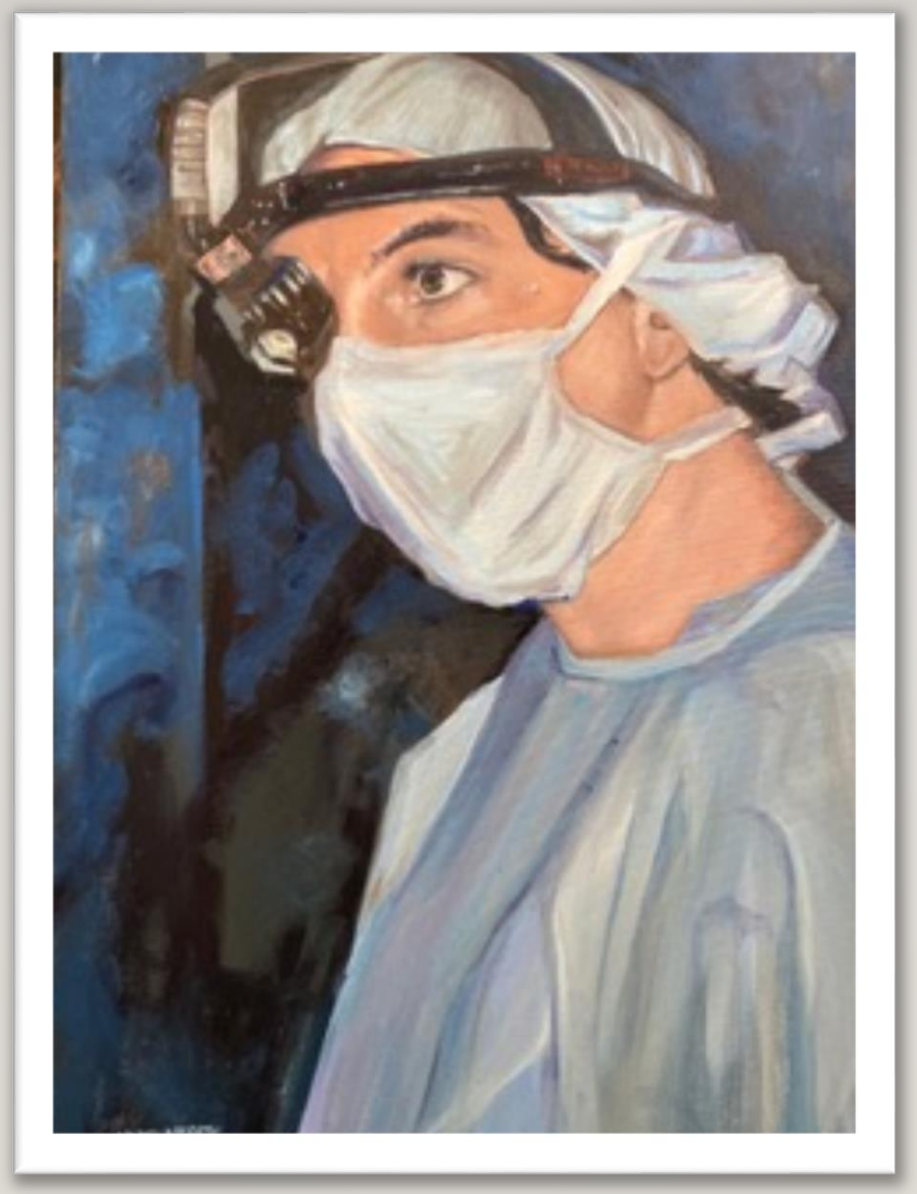

ARTIST: Susan Kimball McCafferty **TITLE:** The Young Surgeon

MEDIA: Oil 24x30 **PRICE:** NFS

ARTIST: Susan Kimball McCafferty **TITLE:** A Summer Ride

MEDIA: Oil 6 x 8 **PRICE:** NFS

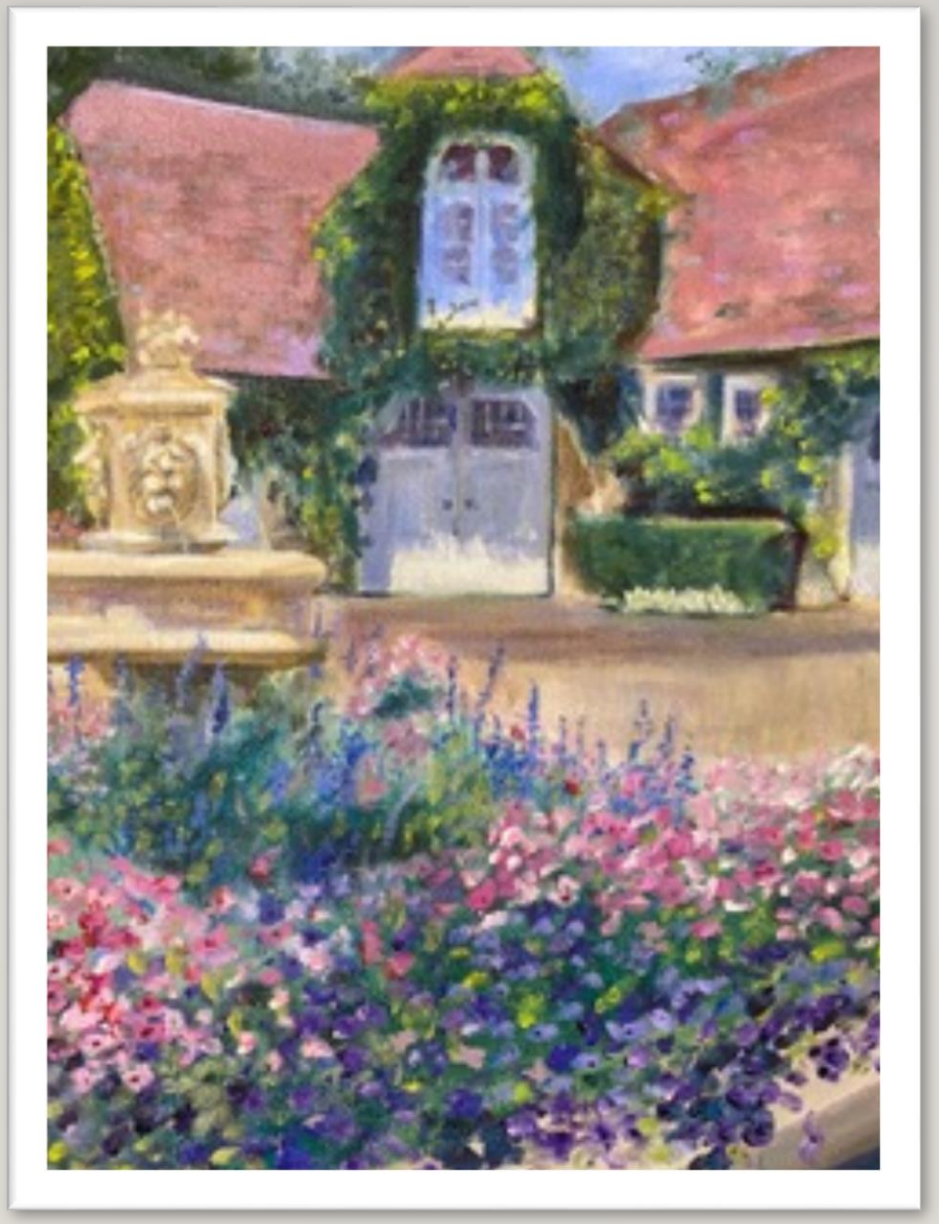

ARTIST: Susan Kimball McCafferty

TITLE: Courtyard at the Farm

MEDIA: Oil 8 x10

PRICE: NFS

ARTIST: Susan Kimball McCafferty **TITLE:** Kimberly

MEDIA: Oil 16 x 20 **PRICE:** NFS

ARTIST: Emily Lasinsky

TITLE: Dancing with Gemini

MEDIA: Acrylic 16 x 20

PRICE: $70

ARTIST: Emily Lasinsky

TITLE: Toward a New Beginning

MEDIA: Acrylic 10 x 20

PRICE: $50

ARTIST: Emily Lasinsky

TITLE: Hands and Feet (two paintings)

MEDIA: Acrylic 9 x 12 (each)

PRICE: $60 (together)

ARTIST: Emily Lasinsky

TITLE: A Steady Unraveling

MEDIA: Marker 9.5 x 11.5 framed

PRICE: $40

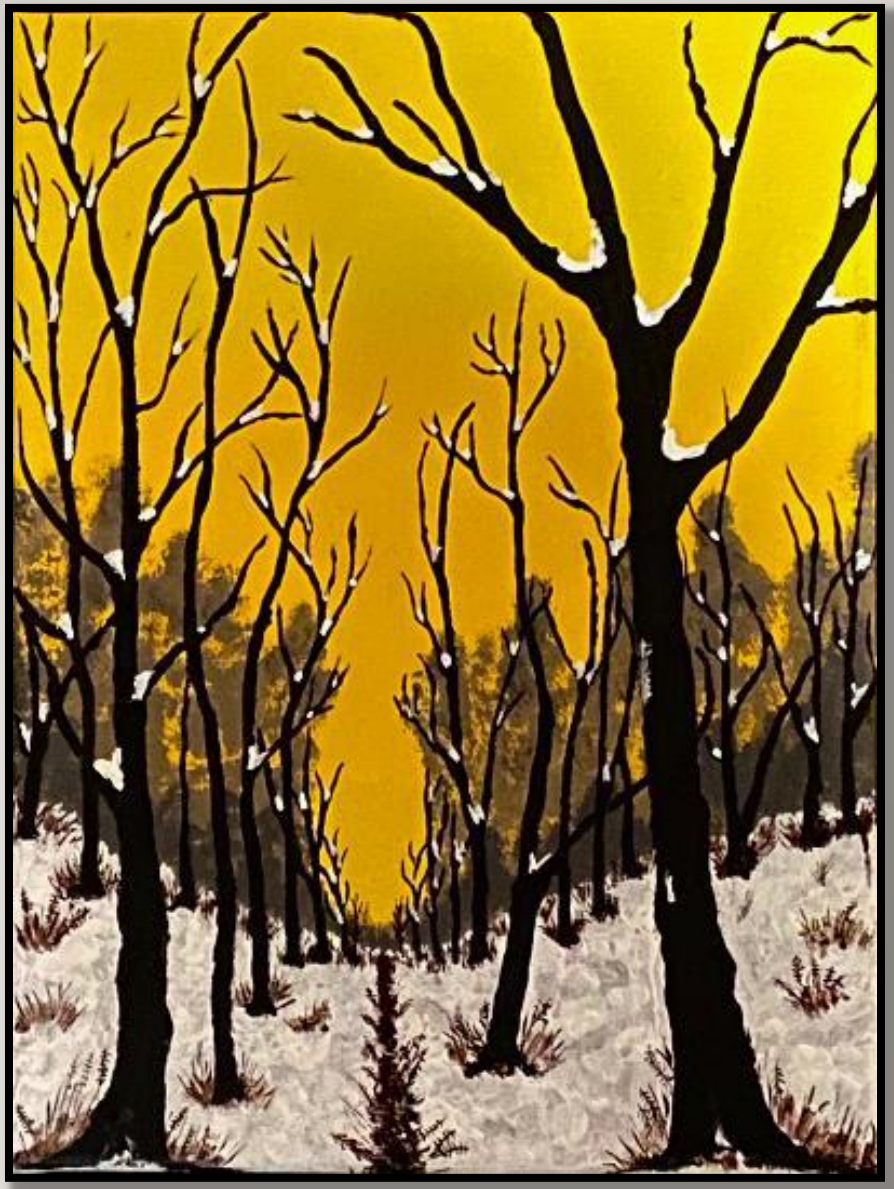

ARTIST: Jeffrey Koss

TITLE: Golden Winter

MEDIA: Acrylic 9 x 12

PRICE: $65

ARTIST: Jeffrey Koss

TITLE: Morning Has Broken

MEDIA: Acrylic 16 x 20

PRICE: $120

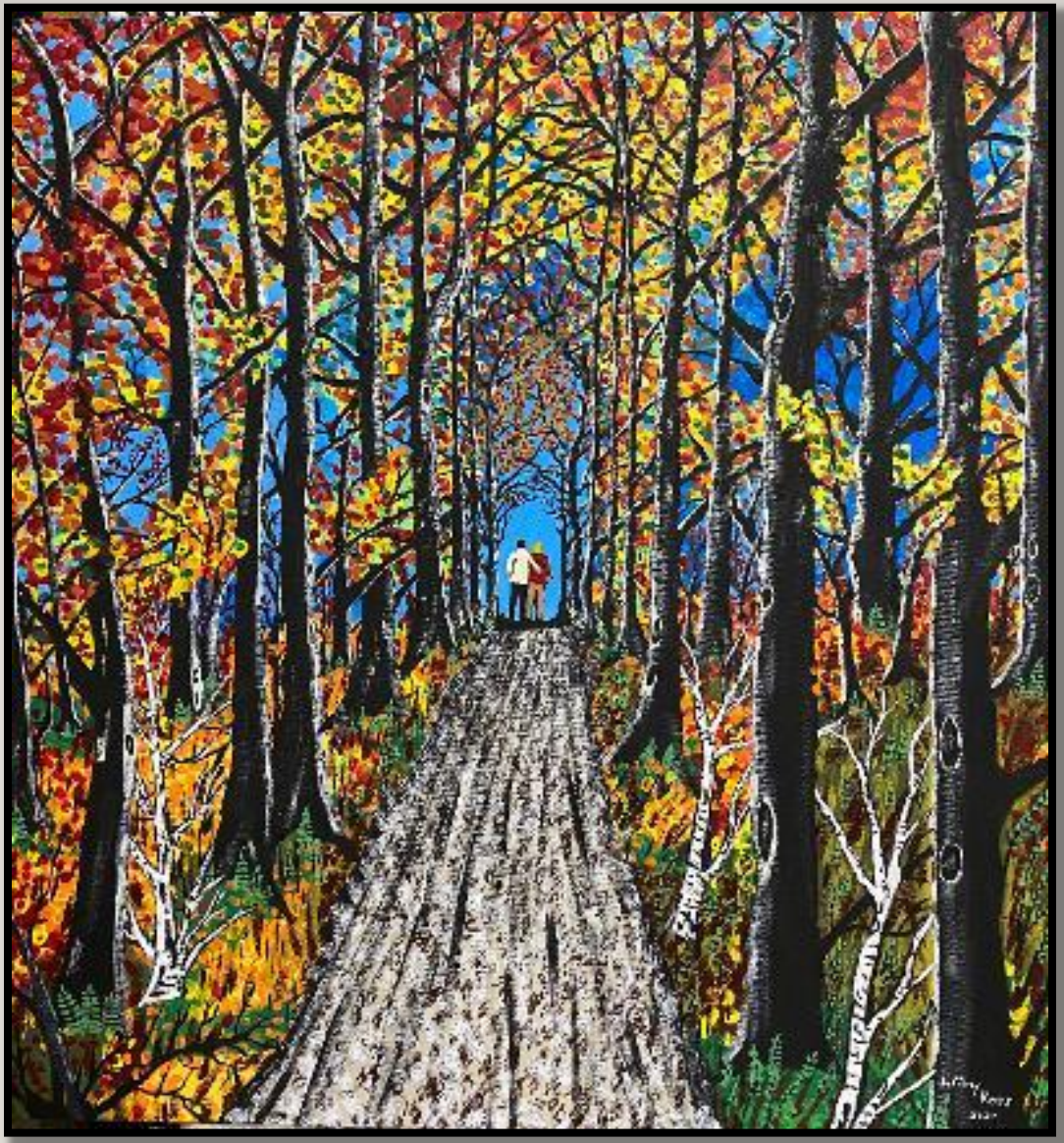

ARTIST: Jeffrey Koss

TITLE: Ghost Town Trail

MEDIA: Acrylic 24 x 24

PRICE: $220

ARTIST: Jeffrey Koss

TITLE: Smell the Cherry Blossoms

MEDIA: Acrylic 16 x20

PRICE: $120

ARTIST: Debbie Hoy

TITLE: Autumn Mist

MEDIA: Photography 11 x 14

PRICE: NFS

ARTIST: Debbie Hoy

TITLE: Morning Solitude

MEDIA: Photography 11 x 14

PRICE: NFS

ARTIST: Debbie Hoy

TITLE: Reflections

MEDIA: Photography 11 x 14

PRICE: NFS

ARTIST: Debbie Hoy

TITLE: How Did the Chicken Cross the Road?

MEDIA: Photography 11x14

PRICE: NFS

ARTIST: Joanne DelBiondo

TITLE: Little Juniata River Bridge

MEDIA: Photography 11 x 14

PRICE: $35 / Print

ARTIST: Joanne DelBiondo

TITLE: Comfort Zone

MEDIA: Photography 11x14

PRICE: $35 / Print

ARTIST: Joanne DelBiondo **TITLE:** Sun Kissed

MEDIA: Photography 11x14 **PRICE:** $35 / Print

ARTIST: Joanne DelBiondo

TITLE: Time Passed

MEDIA: Photography 11 x 14

PRICE: $35 / Print

ARTIST: Dave Huber **TITLE:** Water Pitcher

MEDIA: Oil 9x11 **PRICE:** NFS

ARTIST: Dave Huber **TITLE:** GRRRR

MEDIA: Oil 11 x 14 **PRICE:** NFS

ARTIST: Dave Huber **TITLE:** Valewood

MEDIA: Oil 16 x 20 **PRICE:** $200

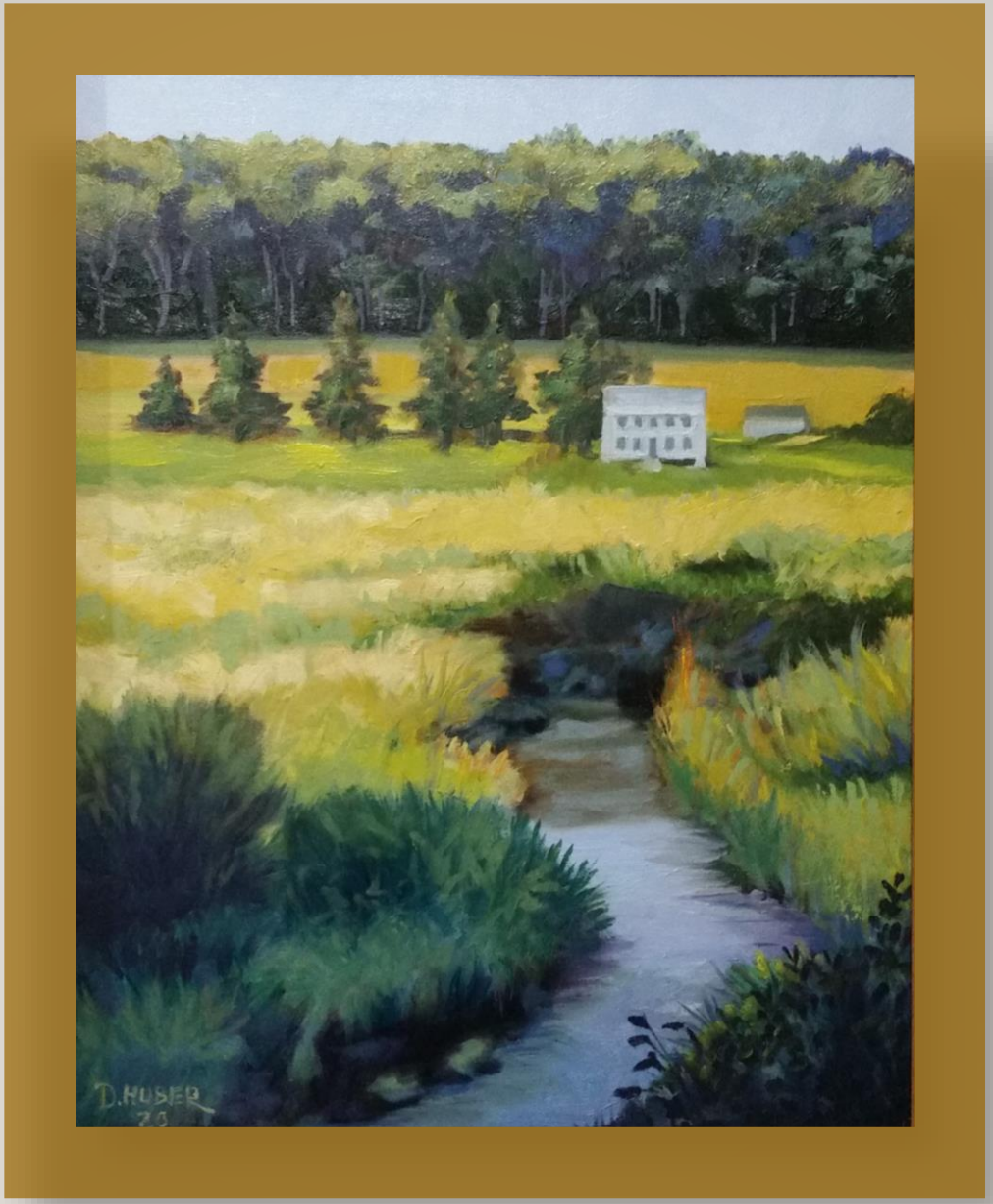

ARTIST: Dave Huber

TITLE: From the Bridge

MEDIA: Oil 16x20 framed

PRICE: $200

ARTIST: Linda Fickinger

TITLE: Goofey

MEDIA: Acrylic and ink 16x20

PRICE: NFS

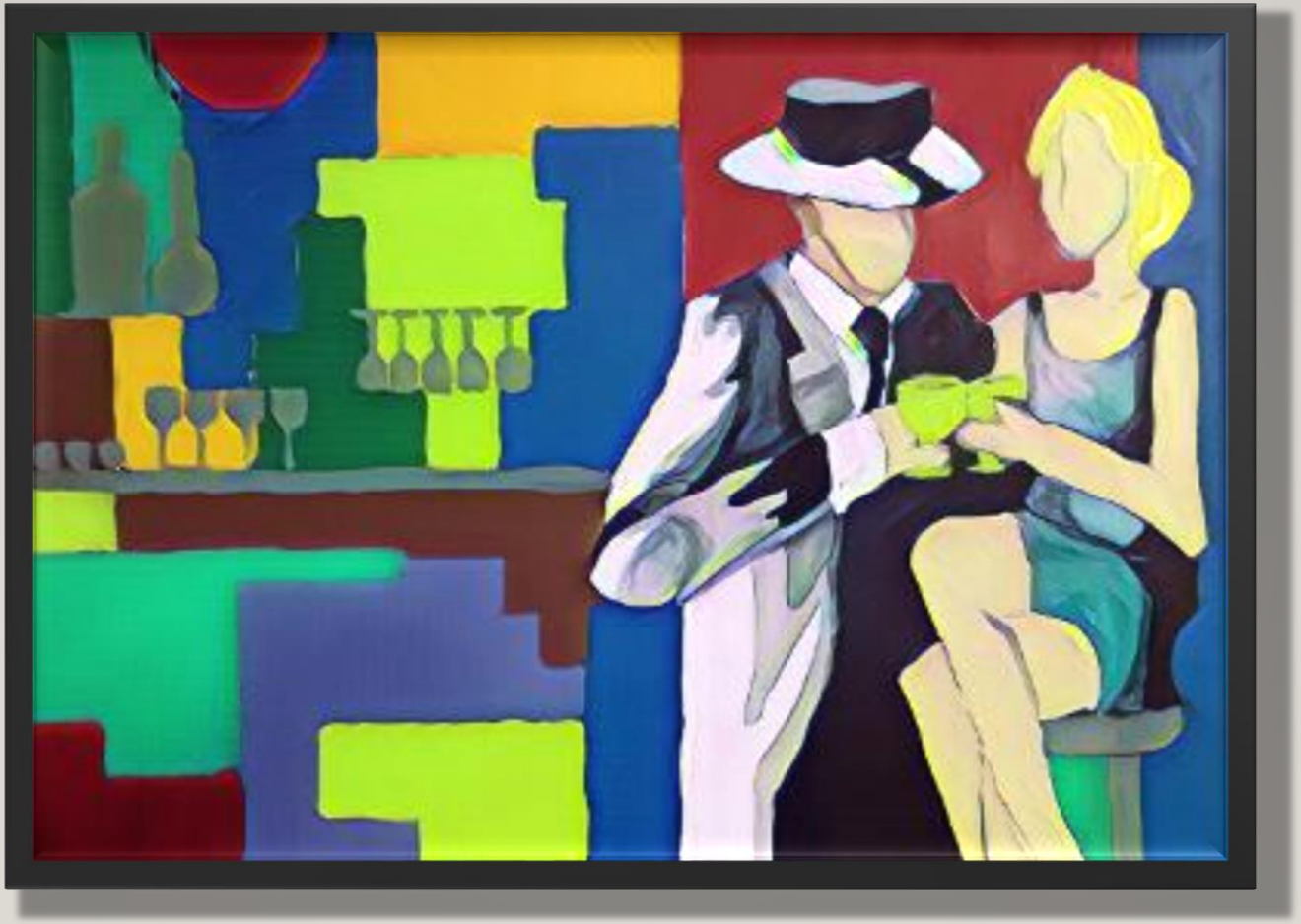

ARTIST: Linda Fickinger

TITLE: Café

MEDIA: Acrylic on wood
16 x 20

PRICE: NFS

ARTIST: Linda Fickinger

TITLE: Tiger Lilly

MEDIA: Oil / Acrylic
16 x 20

PRICE: NFS

ARTIST: Linda Fickinger

TITLE: Moo may represent an idea but only the cow knows

MEDIA: Oil 16 x 20

PRICE: NFS

ARTIST: M. Lou Girard

TITLE: Guardian Angel

MEDIA: Pencil / Ink
11 x 13

PRICE: $60 framed

ARTIST: M. Lou Girard

TITLE: Dancing Dew Drops

MEDIA: Pencil / Ink
11 x 13

PRICE: $60 framed

ARTIST: M. Lou Girard

TITLE: Willows & Swirls

MEDIA: Pencil / Ink
11 x 13

PRICE: $60 framed

ARTIST: M. Lou Girard

TITLE: Marbles & Wings

MEDIA: Pencil / Ink
11 x13

PRICE: $60 framed

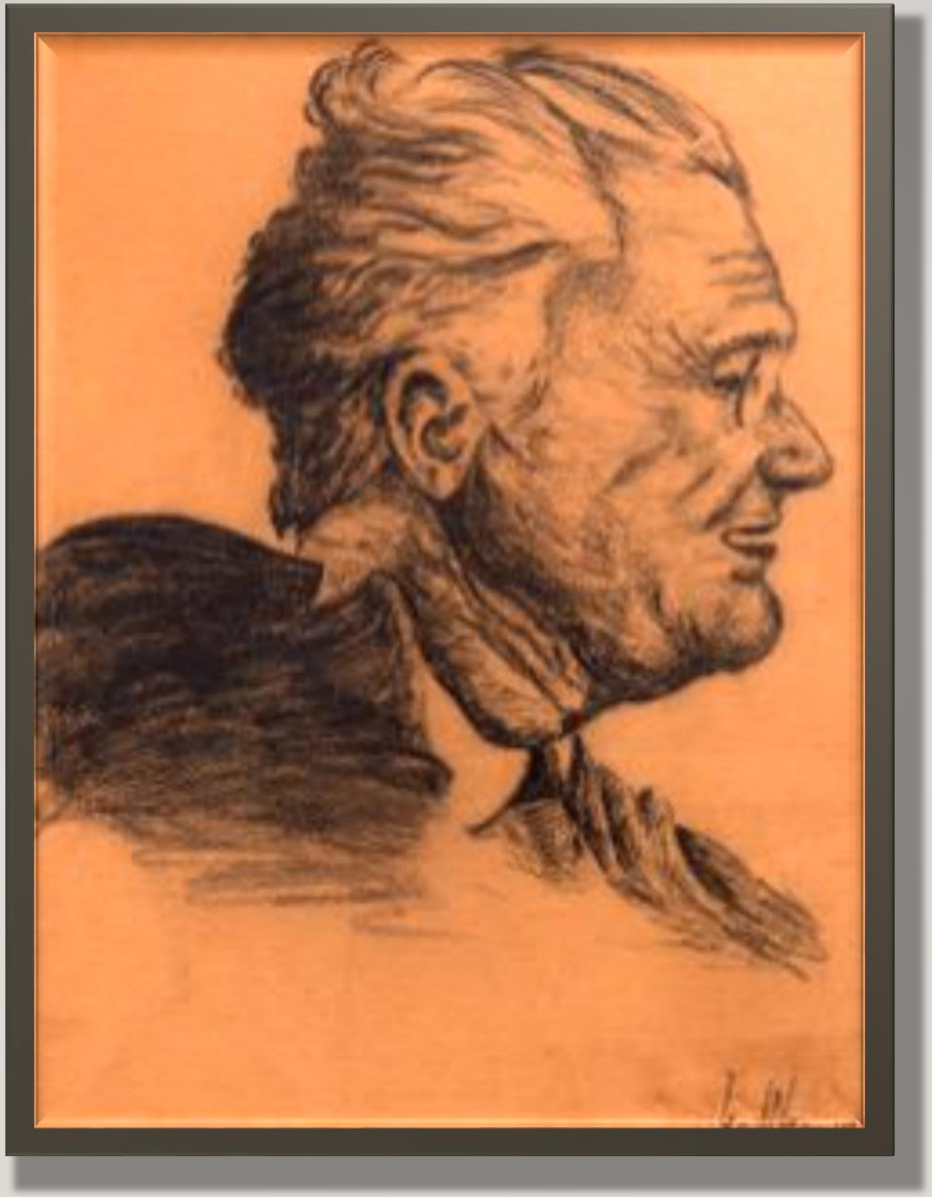

ARTIST: Jean Nedimyer **TITLE:** FDR

MEDIA: Pencil 9 x 12 **PRICE:** NFS

ARTIST: Jean Nedimyer **TITLE:** Loretto Young

MEDIA: Pencil 9 x 12 **PRICE:** NFS

ARTIST: Jean Nedimyer **TITLE:** Violin & Metronome

MEDIA: Oil 6 x 8 **PRICE:** NFS

ARTIST: Jean Nedimyer **TITLE:** Stormy Twilight

MEDIA: Oil 16 x 20 **PRICE:** NFS

ARTIST: Steven Finn

TITLE: Moon Rising

MEDIA: Photograph 8.5 x 11

PRICE: NFS

ARTIST: Steven Finn

TITLE: October Moon

MEDIA: Photography 8.5 x 11

PRICE: NFS

ARTIST: Donald Bearer

TITLE: Untitled

MEDIA: Photography 8x10

PRICE: NFS

ARTIST: Donald Bearer

TITLE: Untitled

MEDIA: Photography 8x10

PRICE: NFS

ARTIST: Donald Bearer

TITLE: Untitled

MEDIA: Photography 8x10

PRICE: NFS

ARTIST: Donald Bearer

TITLE: Untitled

MEDIA: Photography 8x10

PRICE: NFS

ARTIST: Marcus Mihelcic

TITLE: Post Feminist Jurisprudence Mortem

MEDIA: Acrylic 22x26 canvas

PRICE: $65

ARTIST: Marcus Mihelcic **TITLE:** In for a Penny

MEDIA: Acrylic 30 x 30 canvas **PRICE:** $75

ARTIST: Marcus Mihelcic **TITLE:** Abe

MEDIA: Acrylic 12. x 16 canvas **PRICE:** $40

ARTIST: Marcus Mihelcic

TITLE: Vessels

MEDIA: Acrylic 11 x 14 canvas

PRICE: $35

ARTIST: Billie Hollen

TITLE: Frank Rules the Roost

MEDIA: Oil 20 x 20

PRICE: $240

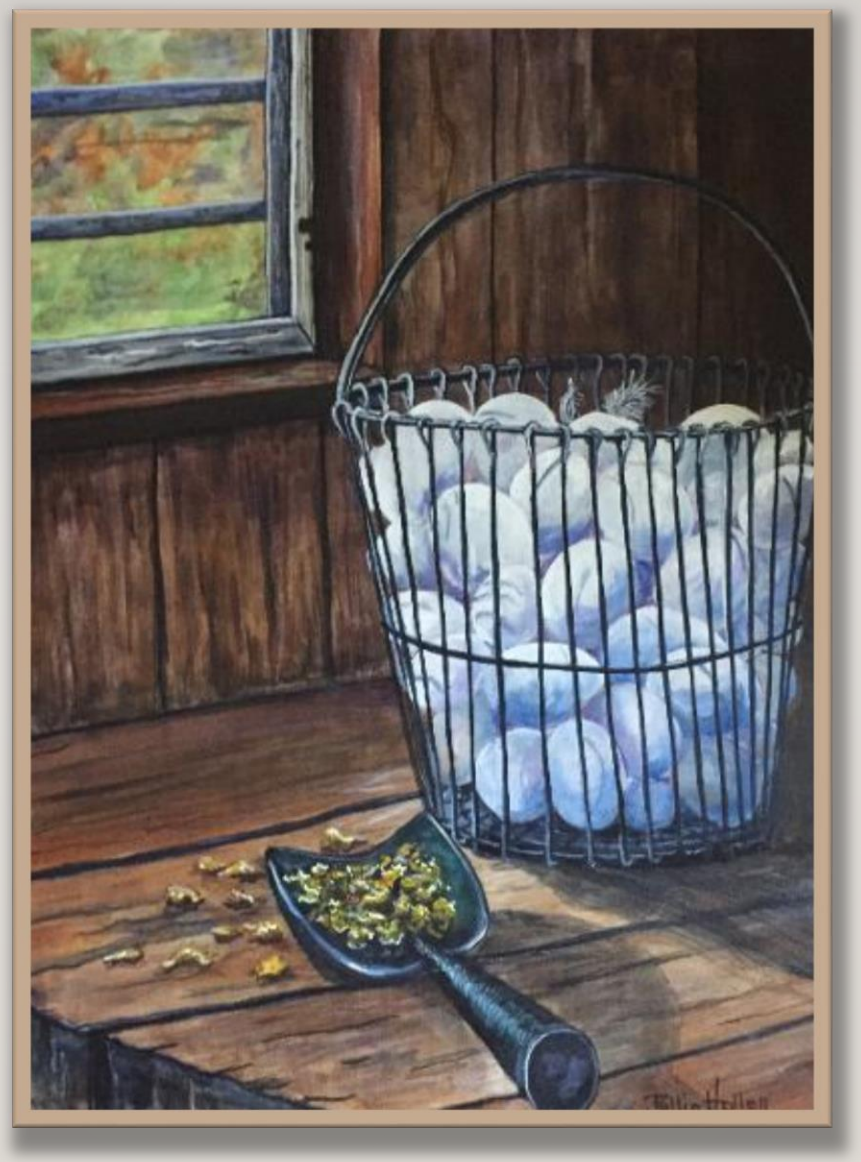

ARTIST: Billie Hollen **TITLE:** Gentle People

MEDIA: Oil 18 x 24 **PRICE:** $ 360

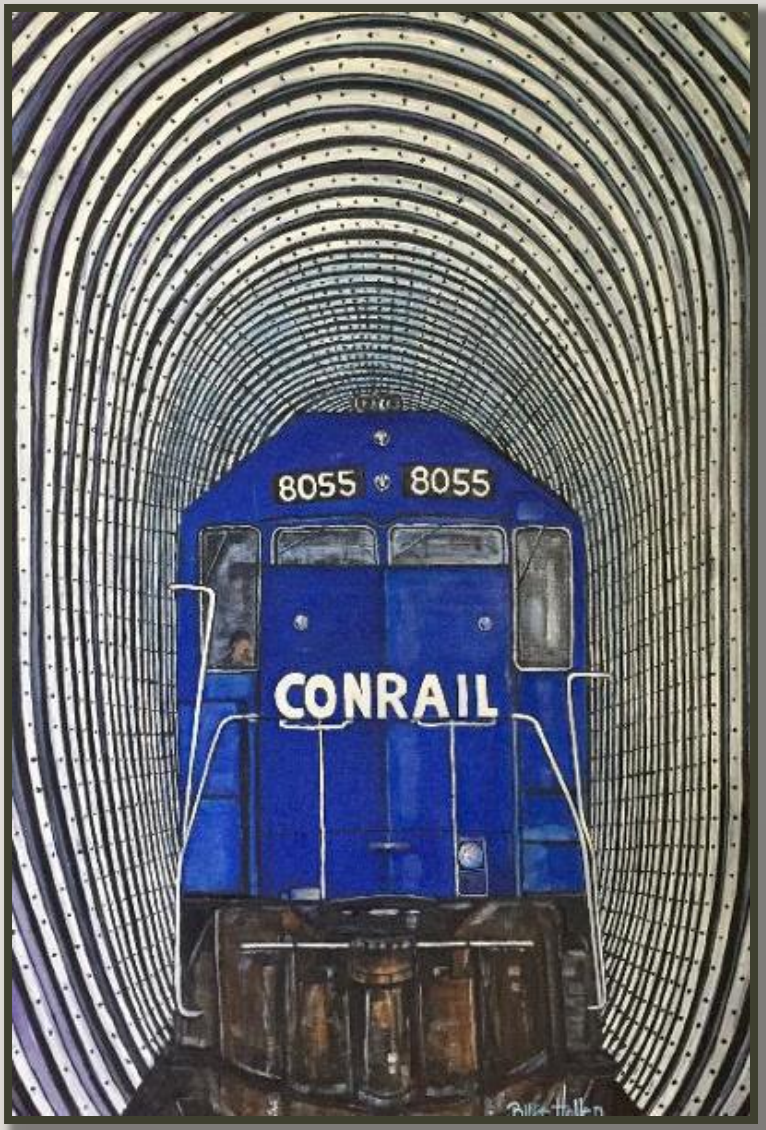

ARTIST: Billie Hollen **TITLE:** Close Clearance

MEDIA: Oil 24 x 36 **PRICE:** NFS

ARTIST: Billie Hollen **TITLE:** Say Yes to the Dress

MEDIA: Oil 15 x 30 **PRICE:** $350

ARTIST: Kat Finn

TITLE: A Friend in the Forest

MEDIA: Watercolor on coffee stained paper

PRICE: $100

ARTIST: Kat Finn

TITLE: Fantasy Flowers

MEDIA: Fabric Paint and Dye on Cotton 16x20

PRICE: NFS

ARTIST: Joyce Bauman

TITLE: Golden Tree

MEDIA: Photography
9 x 12

PRICE: NFS

ARTIST: Joyce Bauman

TITLE: Rain Cloud & Wave

MEDIA: Photography
9 x 12

PRICE: NFS

ARTIST: Joyce Bauman

TITLE: Icy Stares

MEDIA: Photograph
9 x 12

PRICE: NFS

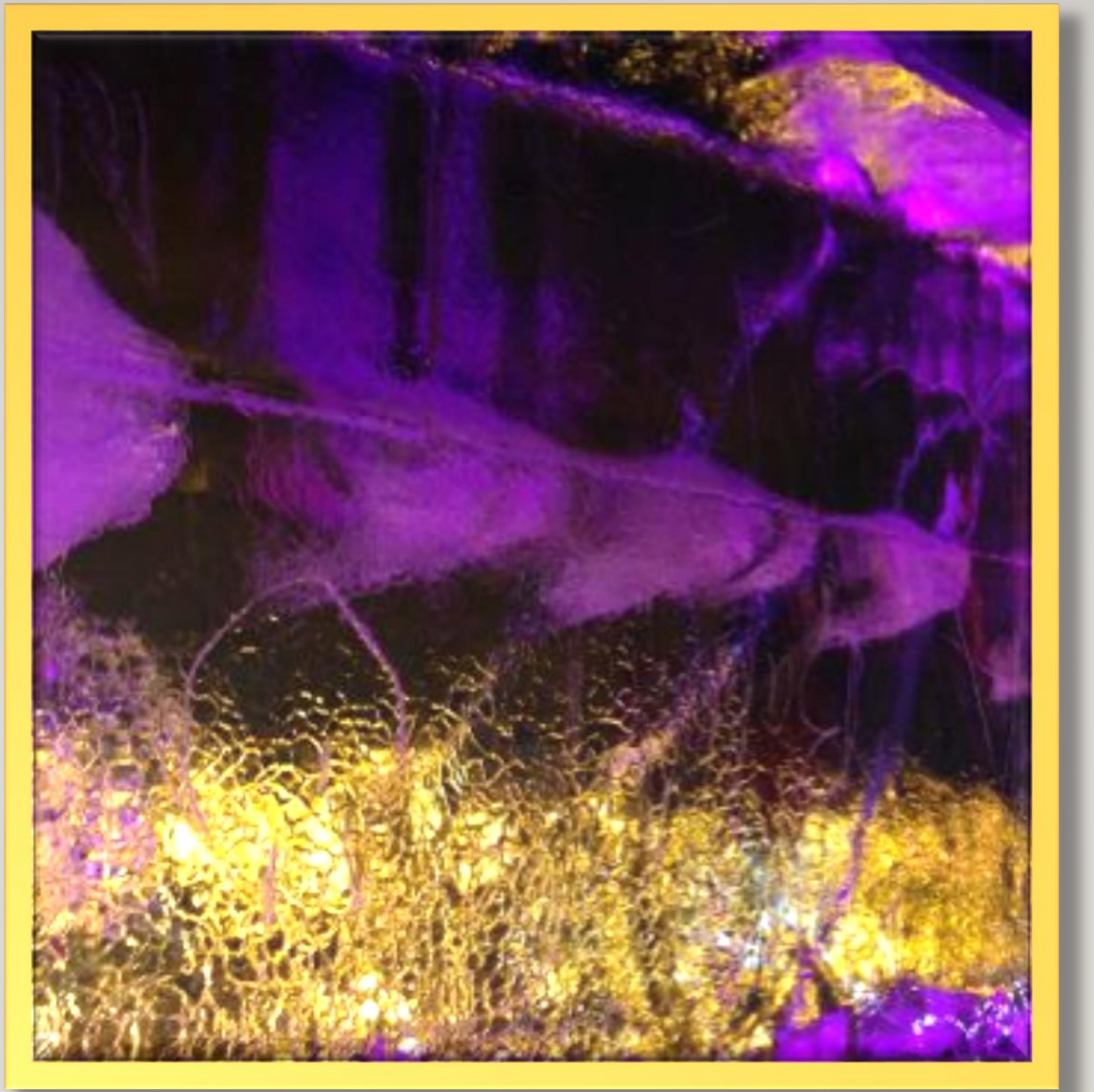

ARTIST: Joyce Bauman

TITLE: Reflecting Purple & Gold

MEDIA: Photograph
9 x 12

PRICE: NFS

ARTIST: Cindy Mullen

TITLE: Entwined

MEDIA: Recycled Glass
8 x 24

PRICE: NFS

ARTIST: Cindy Mullen

TITLE: Suncatcher

MEDIA: Recycled Glass
8" round

PRICE: $45

ARTIST: Cindy Mullen

TITLE: Suncatcher

MEDIA: Recycled Glass
8" round

PRICE: $45

ARTIST: Cindy Mullen

TITLE: Suncatcher

MEDIA: Recycled Glass
8" round

PRICE: $45

ARTIST: Susan Calaba-Jenkins

TITLE: Wheaties

MEDIA: Yarn Hook Latch
18 x 24

PRICE: $25

ARTIST: Susan Calaba-Jenkins

TITLE: Good Morning Glory

MEDIA: Chalk on card 7 x 9

PRICE: NFS

ARTIST: Susan Calaba-Jenkins

TITLE: Americana Chicken Nesting

MEDIA: Painted Shells

PRICE: $10

ARTIST: Susan Calaba-Jenkins

TITLE: Sponge Bob at Home

MEDIA: Mixed Media

PRICE: $10

ARTIST: Ryan Kniss **TITLE:** School Days

MEDIA: Acrylic 24x48 **PRICE:** NFS

ARTIST: Ryan Kniss

TITLE: Día de Los Muertos

MEDIA: Acrylic & Ink
8 x 12

PRICE: NFS

ARTIST: Ryan Kniss

TITLE: Paradise Blue

MEDIA: Pencil/Marker/White Ink

PRICE: NFS

ARTIST: Ryan Kniss

TITLE: Our Finest

MEDIA: Pencil / White Ink
12x12 each

PRICE: NFS

ARTIST: Sally Koss

TITLE: Misty Rose

MEDIA: Photography
8 x 10

PRICE: NFS

ARTIST: Sally Koss

TITLE: The Red Leaf

MEDIA: Photography
8 x 10

PRICE: NFS

ARTIST: Sally Koss

TITLE: Winter Bliss

MEDIA: Photography
8 x 10

PRICE: NFS

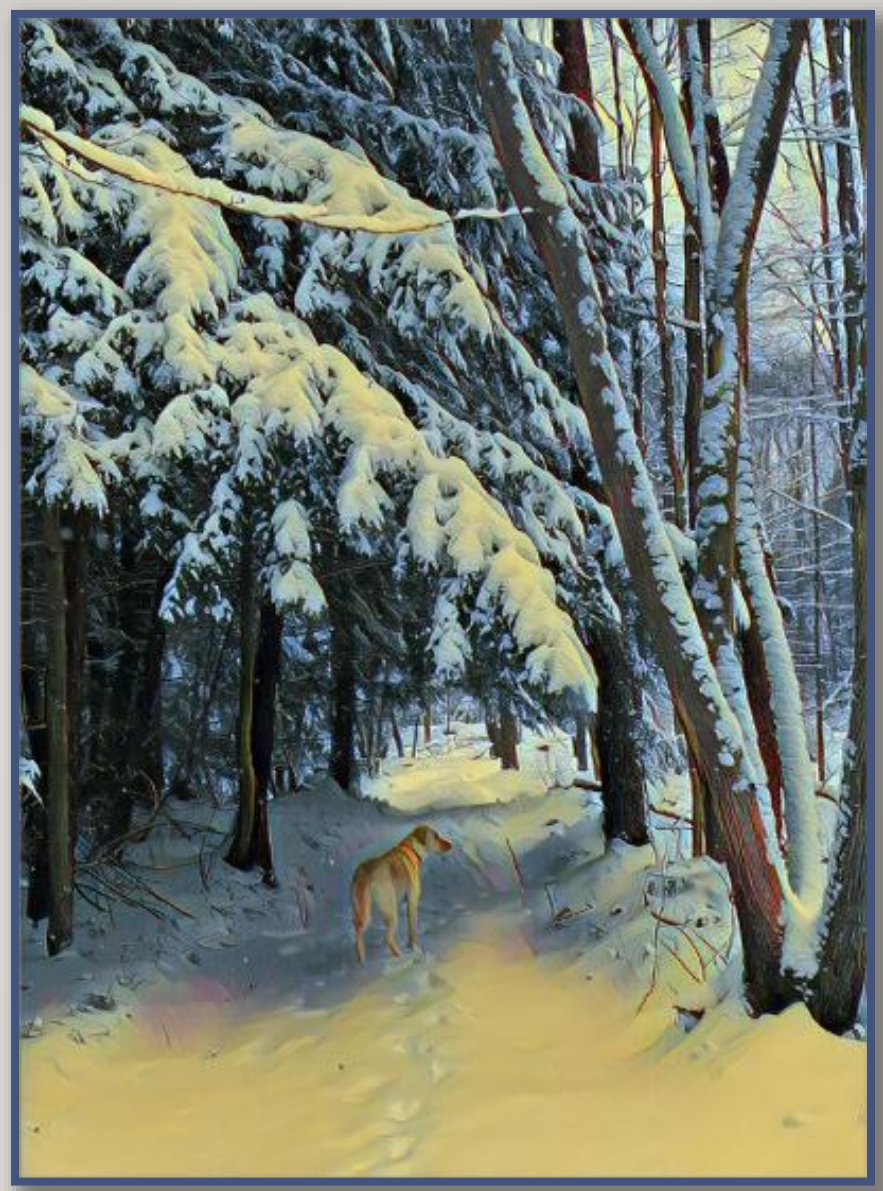

ARTIST: Sally Koss

TITLE: Winter Walk

MEDIA: Photography
8 x 10

PRICE: NFS

ARTIST: Herman R. Nagle **TITLE:** Sandy Lee – "1962"

MEDIA: Pencil 9 x 5 **PRICE:** NFS

ARTIST: Herman R Nagle

TITLE: Mitri Club Friend – Joyce

MEDIA: Pencil 6 x 9

PRICE: NFS

ARTIST: Herman R Nagle **TITLE:** Class of 1960 - Rose

MEDIA: Pencil 6 x 9 **PRICE:** NFS

ARTIST: Herman R. Nagle **TITLE:** Sister Clem

MEDIA: Pencil 5x9 **PRICE:** NFS

ARTIST: Sande Harder

TITLE: Dutch Boy

MEDIA: Acrylic on canvas 16 x 20

PRICE: $300

ARTIST: Sande Harder

TITLE: Gone Fishing

MEDIA: Acrylic on canvas 16 x 20

PRICE: $300

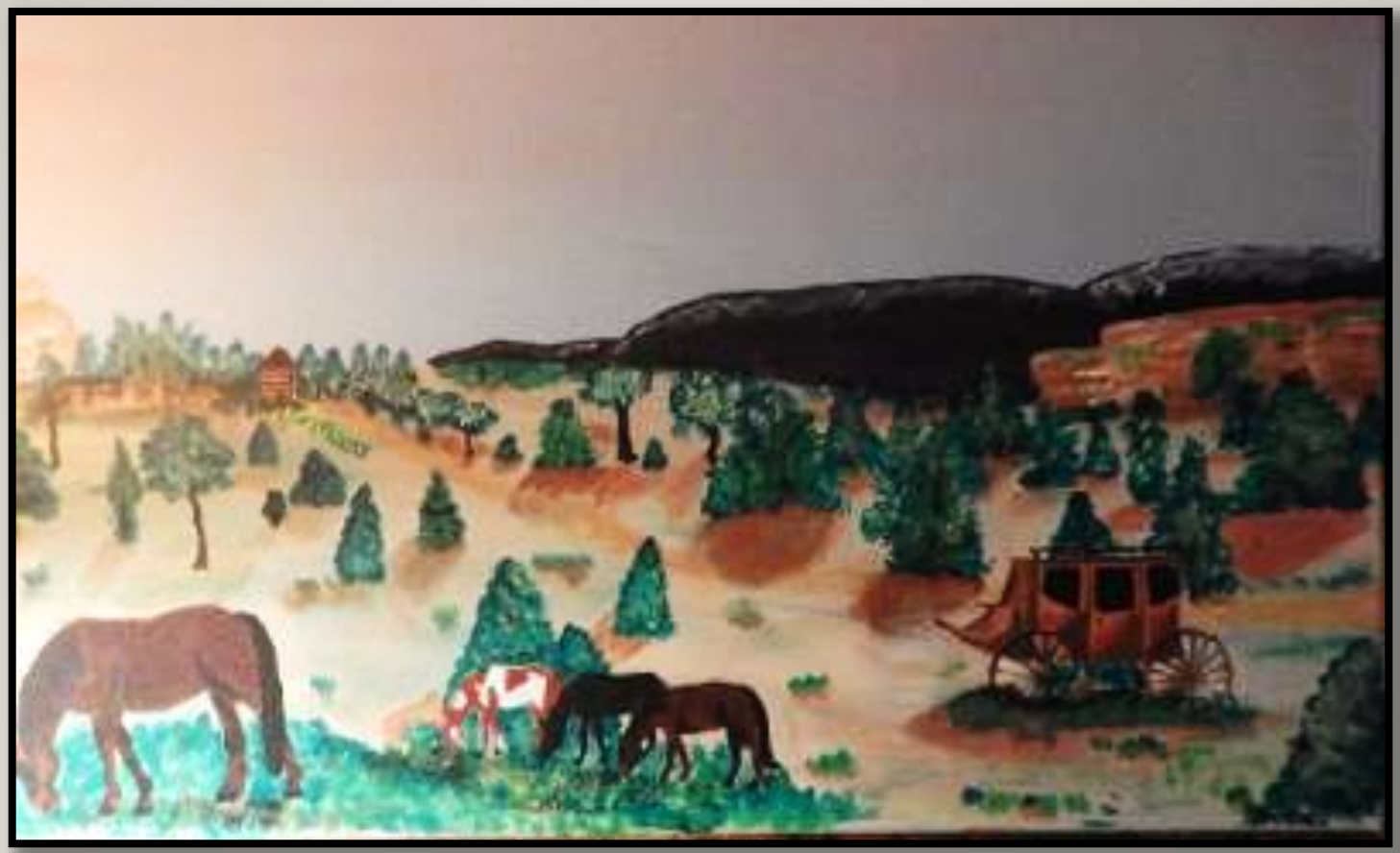

ARTIST: Sande Harder

TITLE: Days Gone By

MEDIA: Acrylic on canvas
18 x 24

PRICE: $400

ARTIST: Beth Ott-Seese **TITLE:** Weekend at the Lake

MEDIA: Oil 24 x 30 **PRICE:** NFS

ARTIST: Beth Ott-Seese **TITLE:** Perilous Passage

MEDIA: Oil 48x48 **PRICE:** NFS

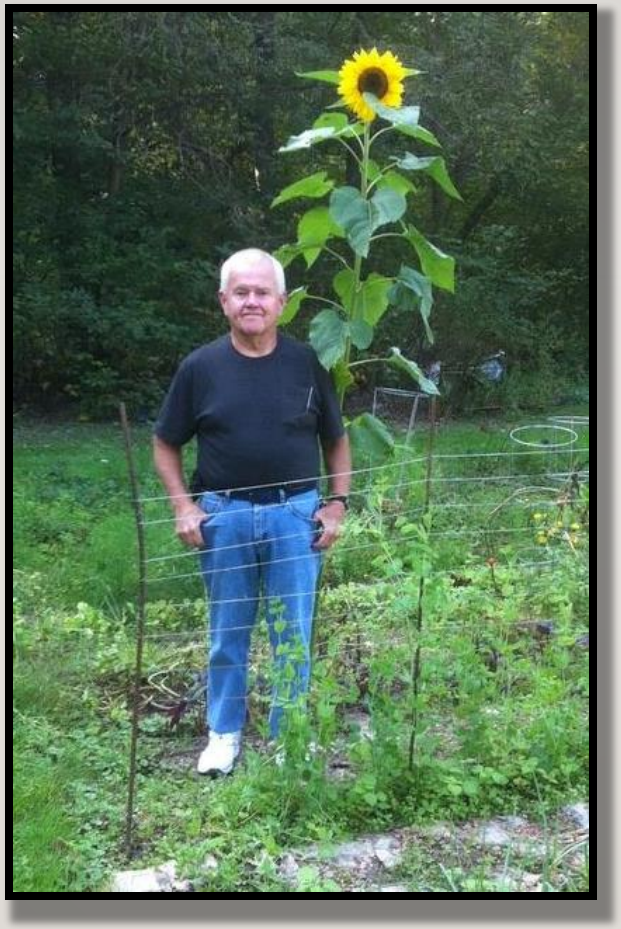

ARTIST: Dianne O'Shea

TITLE: The Deer Missed this one

MEDIA: Photography
8 x 10

PRICE: NFS

ARTIST: Dianne O'Shea

TITLE: The Old Homestead

MEDIA: Photograph
9 x 12

PRICE: NFS

ARTIST: Dianne O'Shea

TITLE: Serenity Now

MEDIA: Photography
8 x 10

PRICE: NFS

ARTIST: Diane C Albert

TITLE: Fantasy Forest

MEDIA: Watercolor
10 x 14

PRICE: $125 unframed

ARTIST: Diane C Albert

TITLE: P:ink Hibiscus

MEDIA: Watercolor
9 x 12

PRICE: $75 unframed

ARTIST: Diane C Albert

TITLE: Spring Bouquet

MEDIA: Watercolor
10 x 14

PRICE: $125 unframed

ARTIST: Diane C Albert

TITLE: Nine Point Five

MEDIA: Watercolor
20 x 24

PRICE: NFS

ARTIST: Joe Inzana **TITLE:** Vegas

MEDIA: Foil Sketch **PRICE:** NFS

ARTIST: Joe Inzana **TITLE:** Prowl

MEDIA: Foil Sketch **PRICE:** NFS

ARTIST: Sandra Inzana **TITLE:** Ho Ho Ho

MEDIA: "Diamond Art" **PRICE:** NFS

ARTIST: Sandra Inzana **TITLE:** Lighthouse

MEDIA: "Diamond Art" **PRICE:** NFS

ARTIST: Abraham Onkst

TITLE: Confidence

MEDIA: Acrylic on canvas 30x40

PRICE: $800

ARTIST: Abraham Onkst

TITLE: Solace

MEDIA: Acrylic on canvas 24x36

PRICE: $500

ARTIST: Abraham Onkst

TITLE: Untitled

MEDIA: Acrylic on canvas 36x48

PRICE: $1500

ARTIST: Abraham Onkst

TITLE: Energies 2

MEDIA: Acrylic on canvas 16x20

PRICE: $300

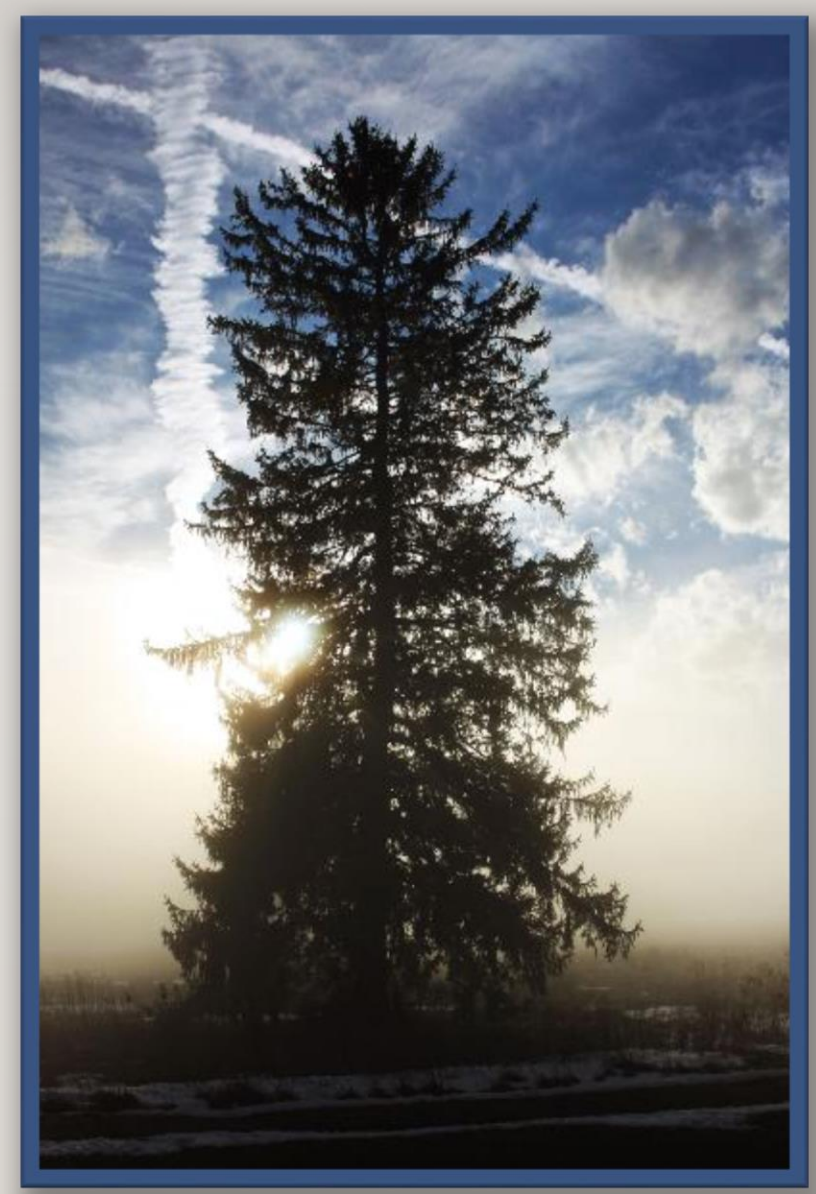

ARTIST: Brandon Sliko

TITLE: Spring is Coming

MEDIA: Photography
8.5 x 11

PRICE: NFS

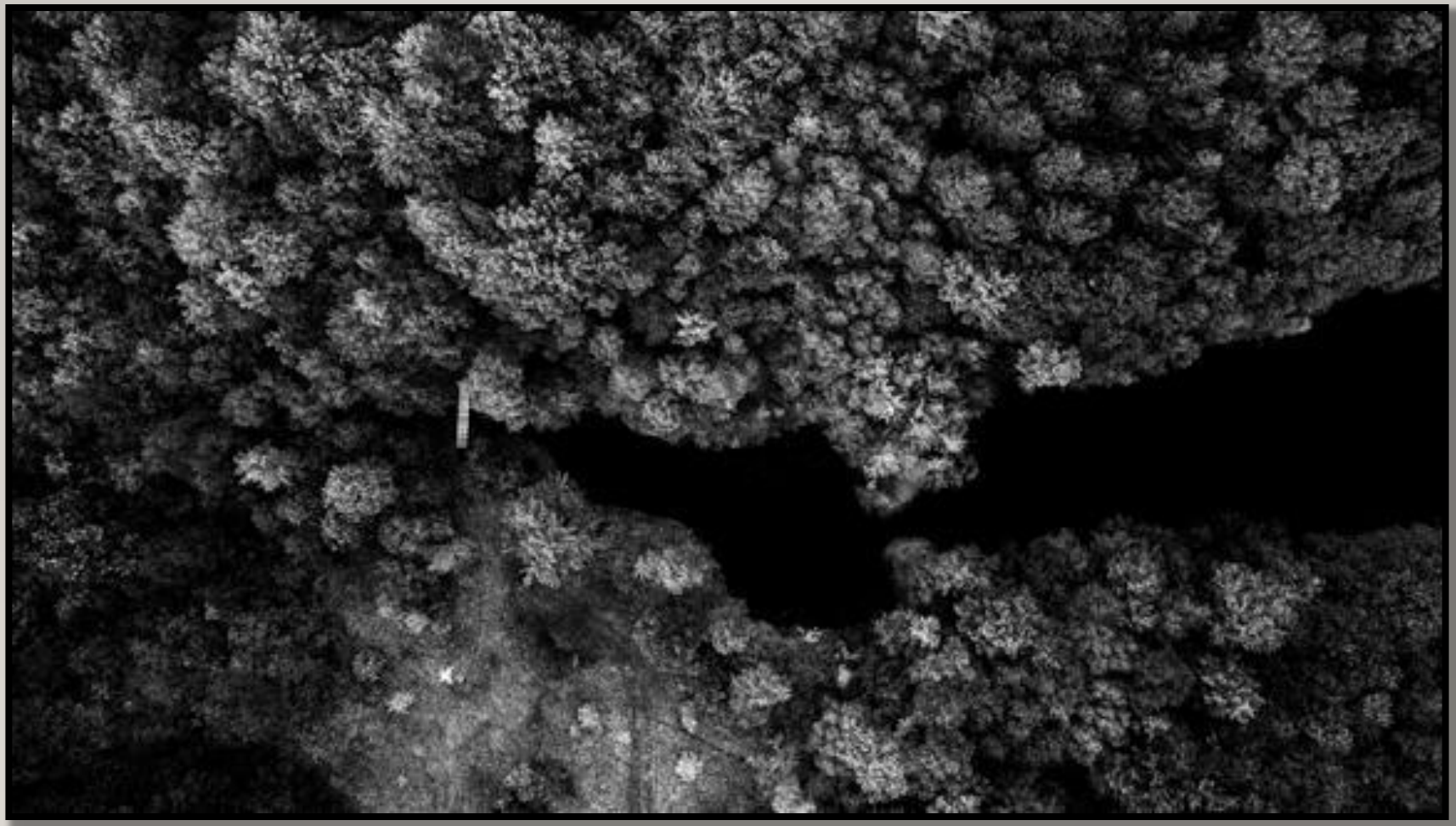

ARTIST: Brandon Hirt

MEDIA: Photography 16x20

TITLE: Nathan's Divide

PRICE: $150

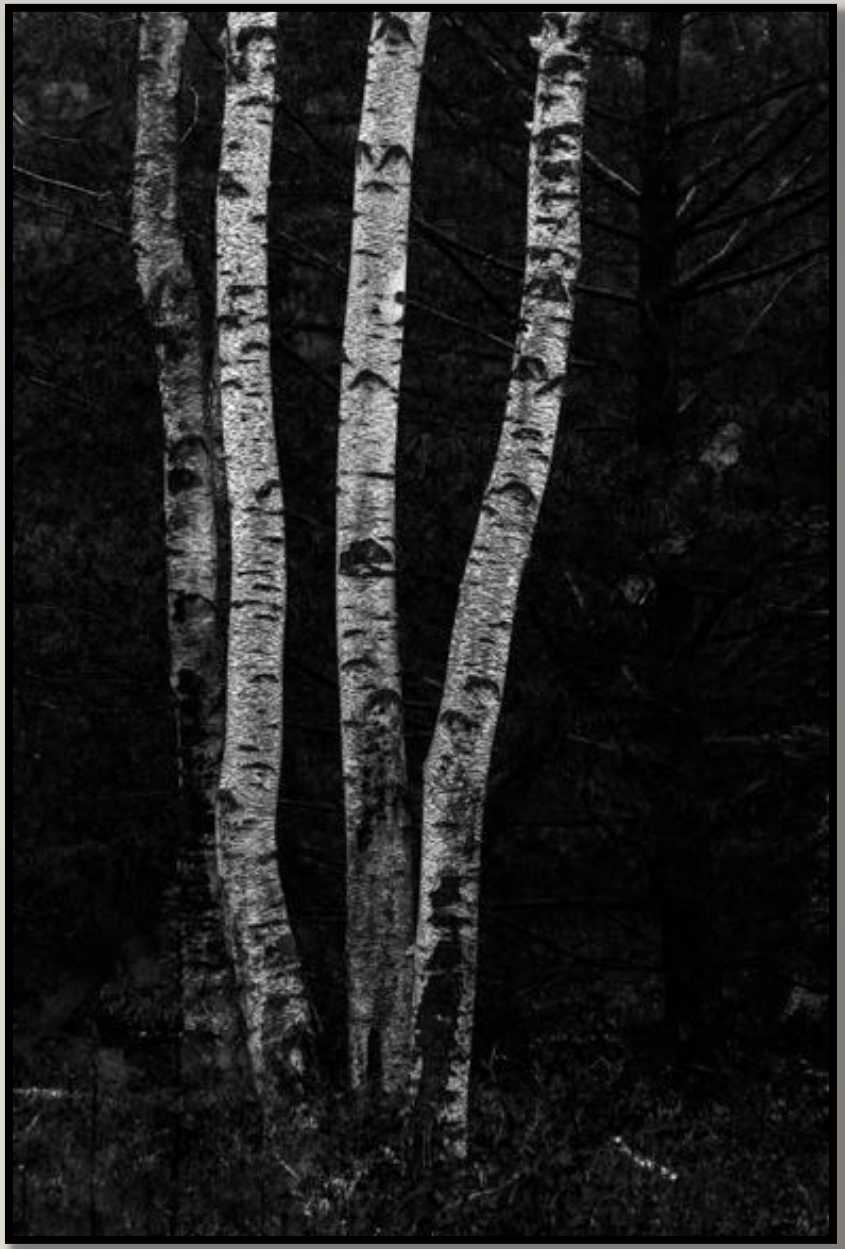

ARTIST: Brandon Hirt

TITLE: Birch Trees

MEDIA: Photography 16x20

PRICE: $150

ARTIST: Brandon Hirt

TITLE: Glendale Sunrise

MEDIA: Photography 16x20

PRICE: $150

ARTIST: Brandon Hirt

TITLE: Cape Henlopen

MEDIA: Photography 16x20

PRICE: $150

ARTIST: Hilary Hauck

TITLE: Conquering the Summit

MEDIA: Photography 10x18

PRICE: NFS

ARTIST: Hilary Hauck

TITLE: On Top of the Leaf

MEDIA: Photography 10x18

PRICE: NFS

ARTIST: Michael Muir **TITLE:** Sir Paul McCartney

MEDIA: Mixed 18x24 **PRICE:** $100

ARTIST: Michael Muir **TITLE:** Purple Rain

MEDIA: Mixed 18x24 **PRICE:** $100

ARTIST: Michael Muir **TITLE: Notorious**

MEDIA: Mixed 18x24 **PRICE: $100**

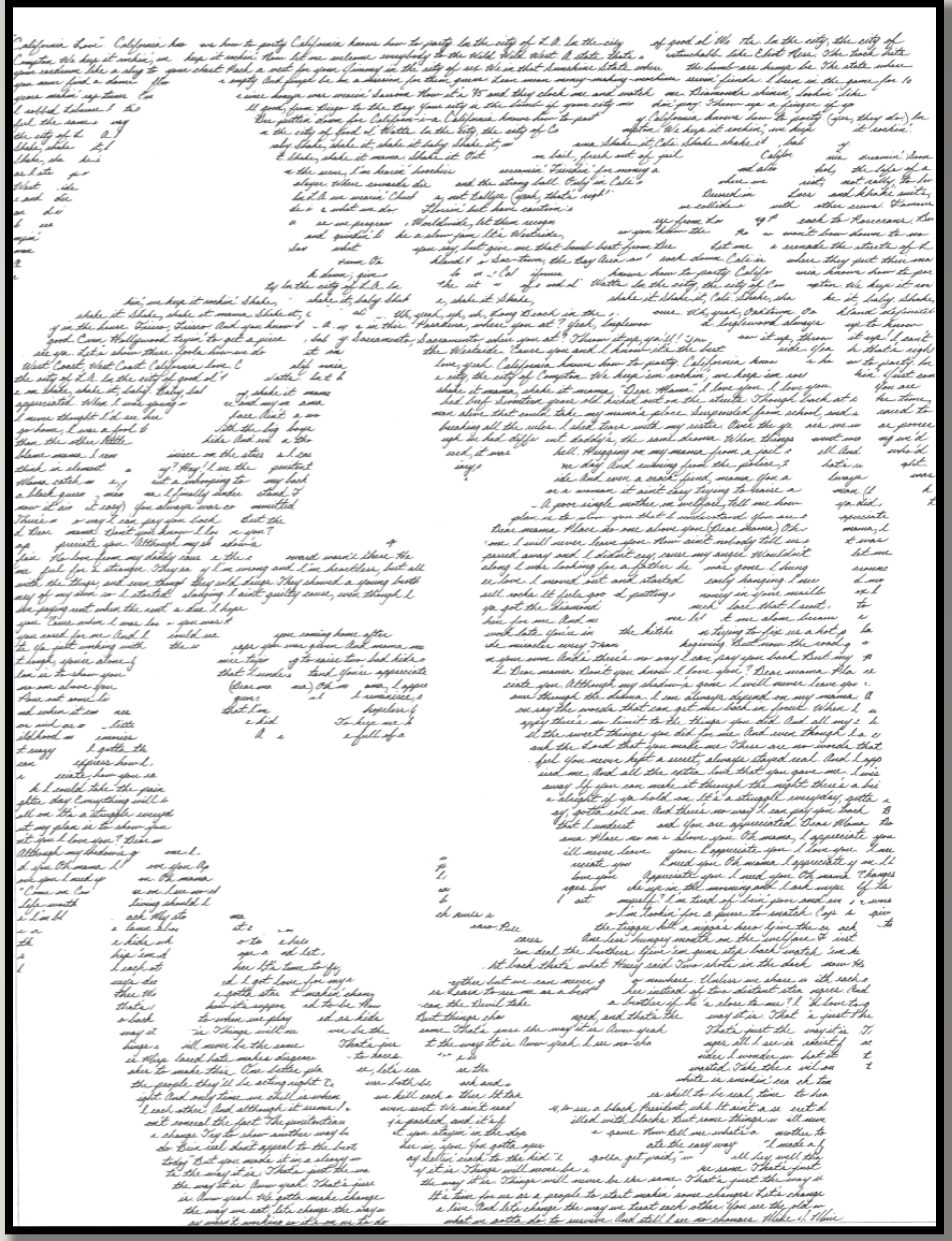

ARTIST: Michael Muir **TITLE:** 2Pac

MEDIA: Mixed 18x24 **PRICE:** $100

ARTIST: Jennylynn Farabaugh **TITLE:** The Owl

MEDIA: Acrylic 12x16 **PRICE:** $200

ARTIST: Sandra Wirfel

TITLE: Feed the Birds with Tree

MEDIA: Mixed Media Collège

PRICE: NFS

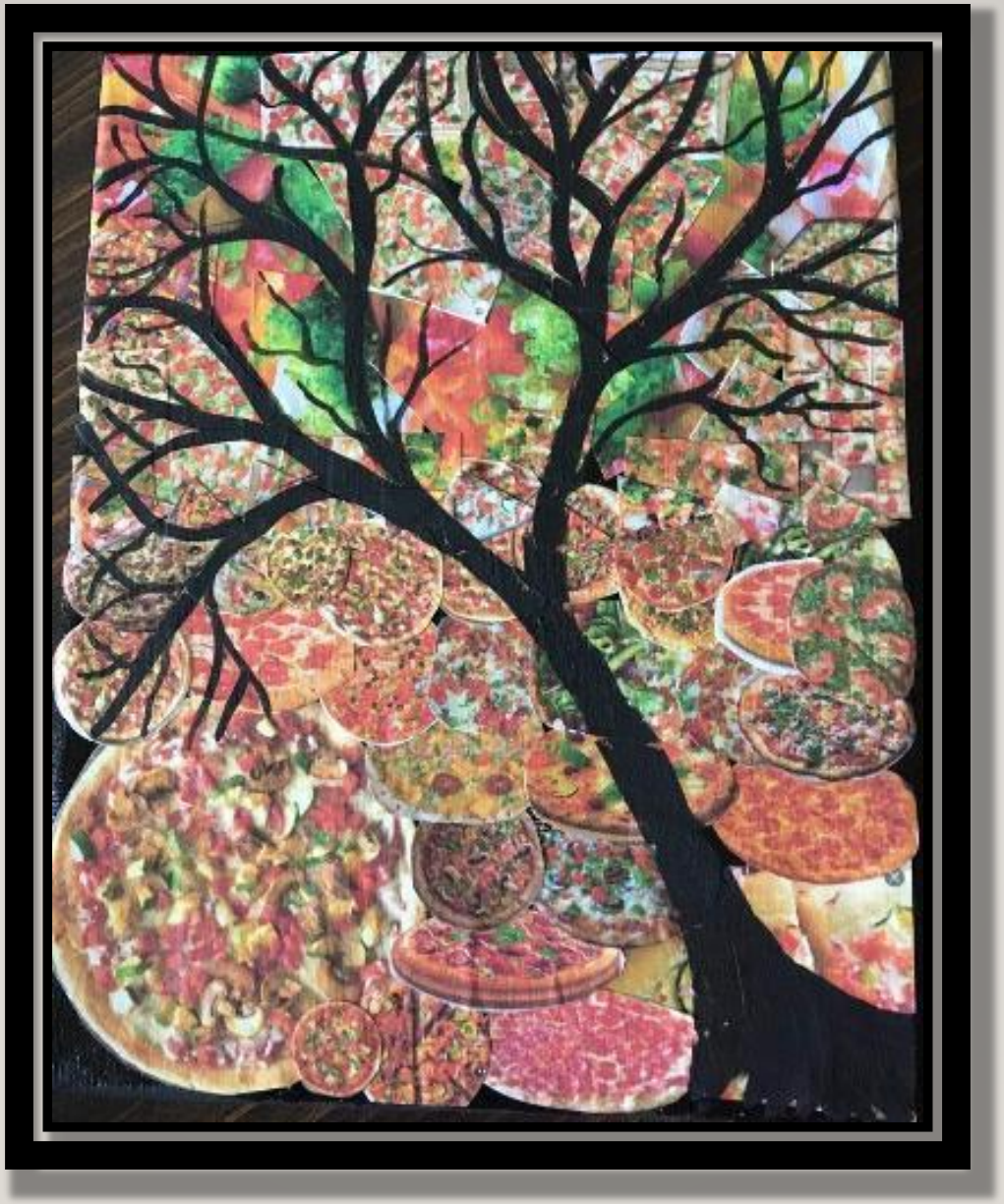

ARTIST: Sandra Wirfel

TITLE: There's a Fine Line Between Round Pizza and Square Pizza with Tree

MEDIA: Mixed Media

PRICE: NFS

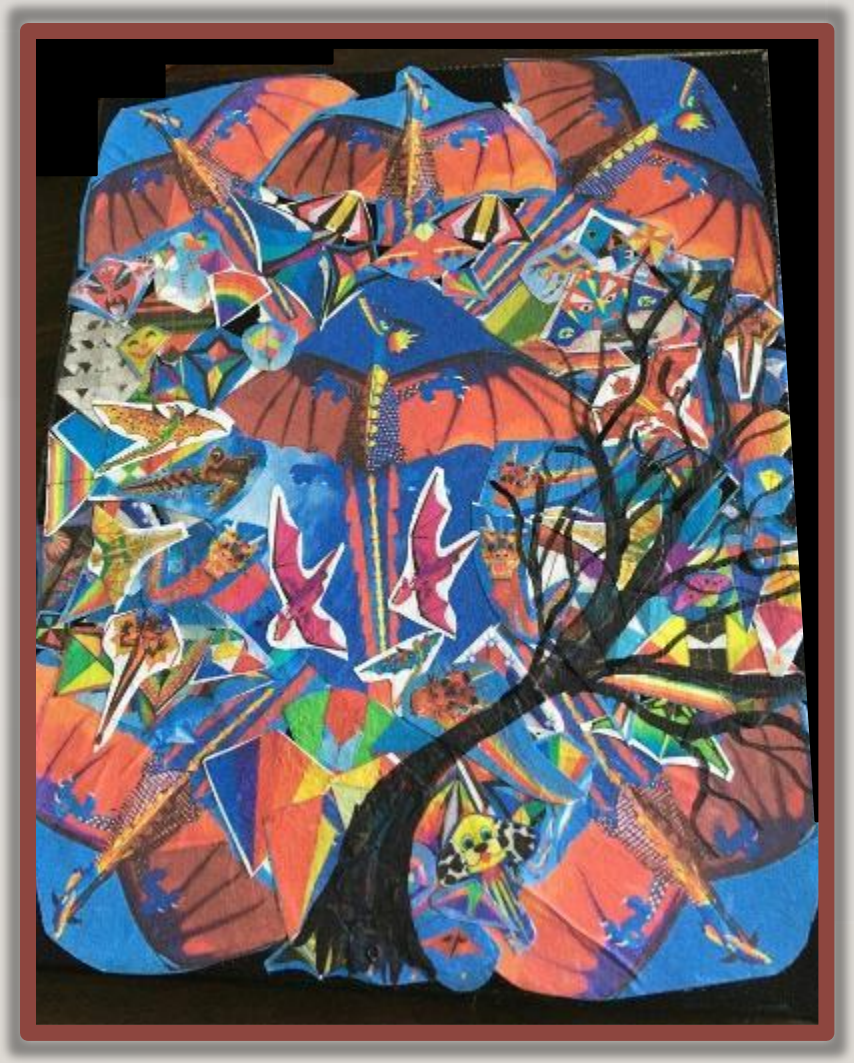

ARTIST: Sandra Wirfel

TITLE: Let's Go Fly a Kite with Tree

MEDIA: Mixed Media Collège

PRICE: NFS

ARTIST: Sandra Wirfel

TITLE: No Mud, No Lotus with Tree

MEDIA: Mixed Media Collège

PRICE: NFS

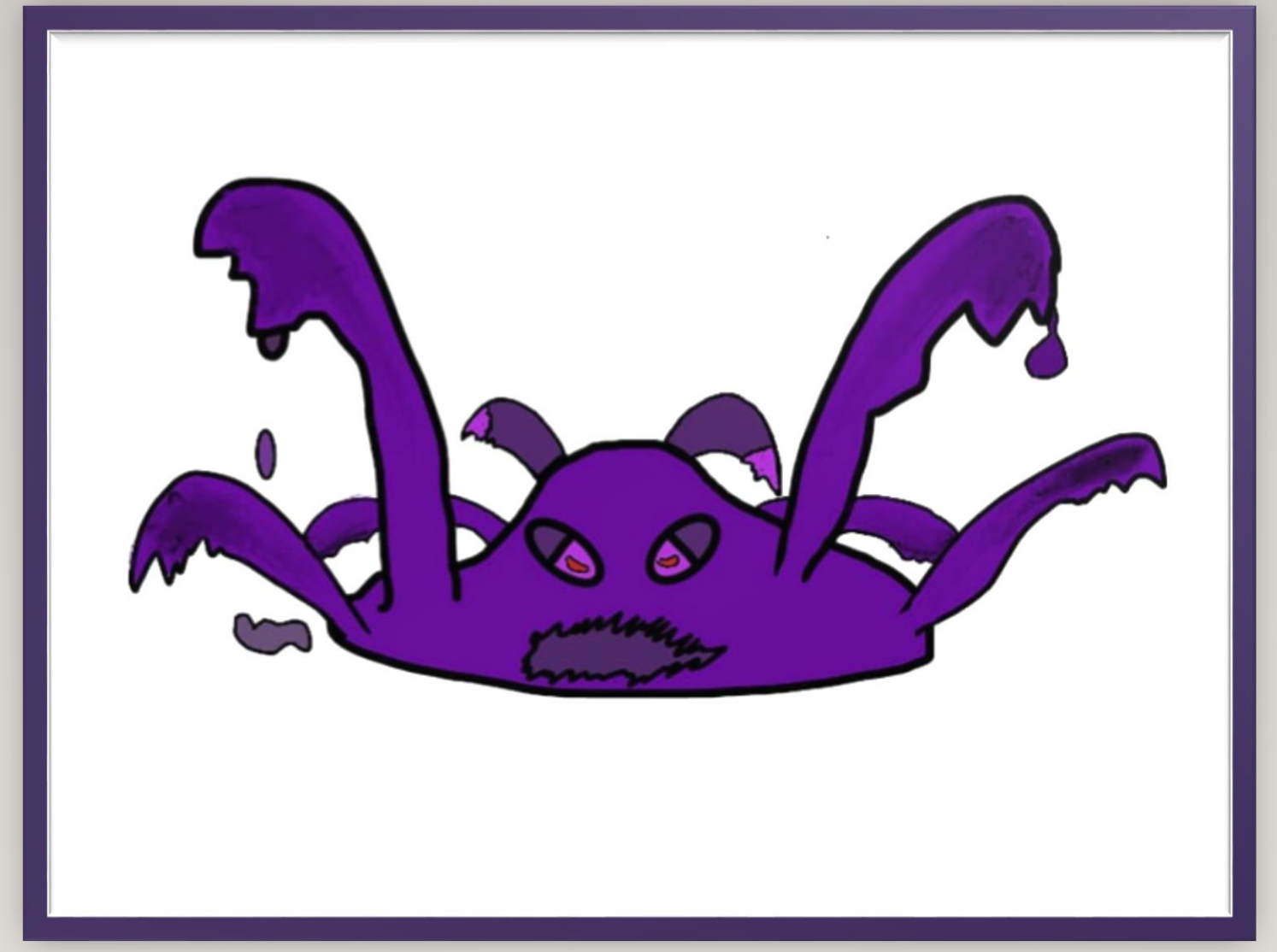

ARTIST: Carter Clippinger age 15 **TITLE:** Poltergoo

MEDIA: Digital Paint 8x8 **PRICE:** $15

ARTIST: Bob Onkst

TITLE: Moody Blues

MEDIA: Acrylic 28x36 framed

PRICE: $900

ARTIST: Bob Onkst

TITLE: Nashville Nights

MEDIA: Acrylic 26x38 framed

PRICE: NFS

ARTIST: Bob Onkst

TITLE: Stephanie's Sunflowers

MEDIA: Acrylic 25x28 framed

PRICE: $500

ARTIST: Bob Onkst

TITLE: Beltin' the Blues

MEDIA: Acrylic 21x27 framed

PRICE: $500

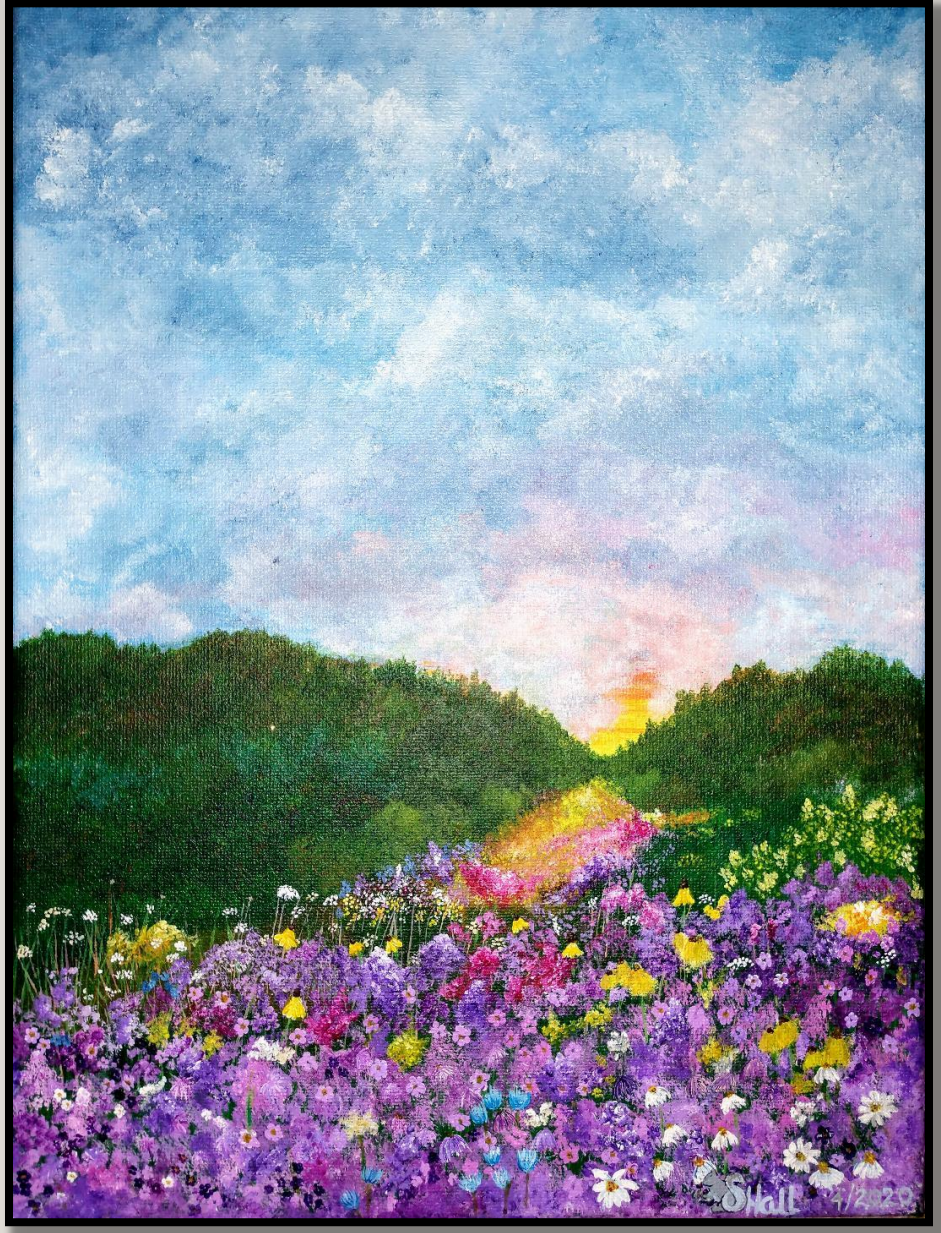

ARTIST: Shannon Hall

TITLE: Spring Meadow

MEDIA: Acrylic
9x12

PRICE: $135

ARTIST: Shannon Hall

TITLE: Night Silhouette

MEDIA: Acrylic
with UV reactive powder

PRICE: NFS

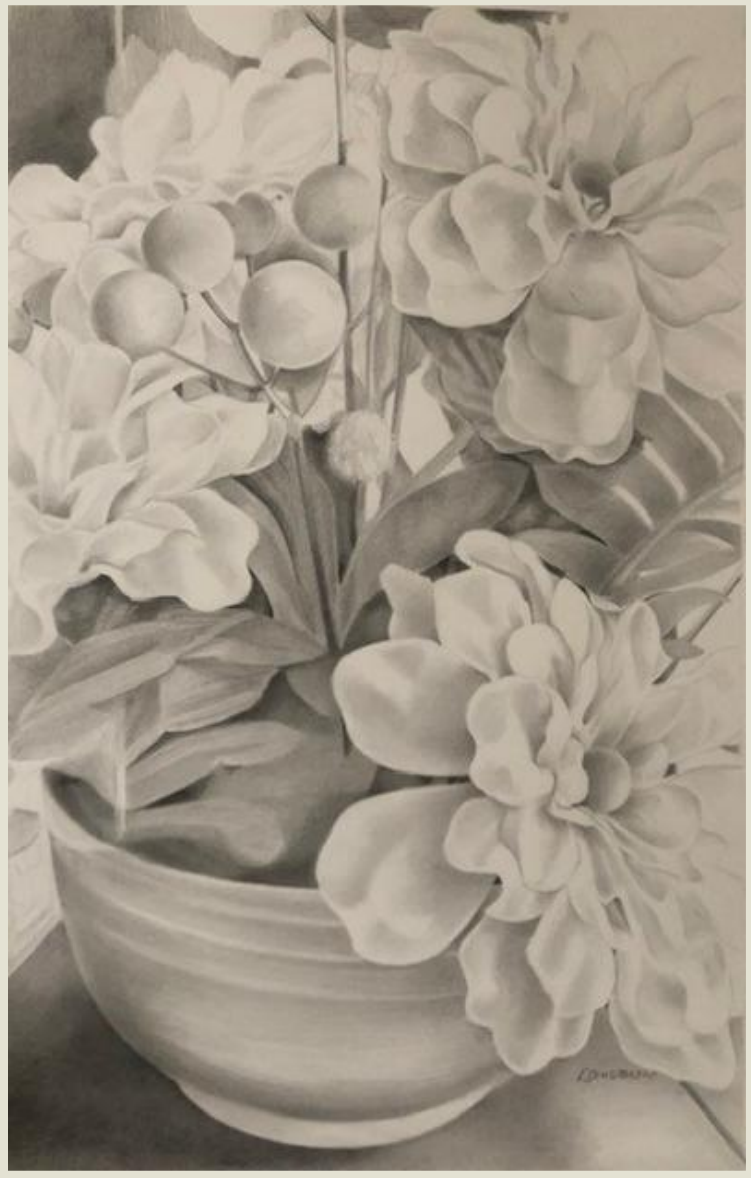

ARTIST: Lenore Constantino **TITLE:** Mary's Flowers

MEDIA: Pencil 15x23 **PRICE:** NFS

ARTIST: Sam Dietze

TITLE: Cassiopeia Supernova Remnant

MEDIA: Oil on canvas 28x28

PRICE: $600

ARTIST: Sam Dietze

TITLE: Galaxy M83 with Supernova

MEDIA: Oil on canvas 36x48

PRICE: $3500

ARTIST: Sam Dietze

TITLE: Cat's Eye Nebula

MEDIA: Oil on canvas 24x36

PRICE: $750

ARTIST: Sam Dietze

TITLE: Binary Star Sunrise

MEDIA: Oil on canvas
24 x 36

PRICE: $750

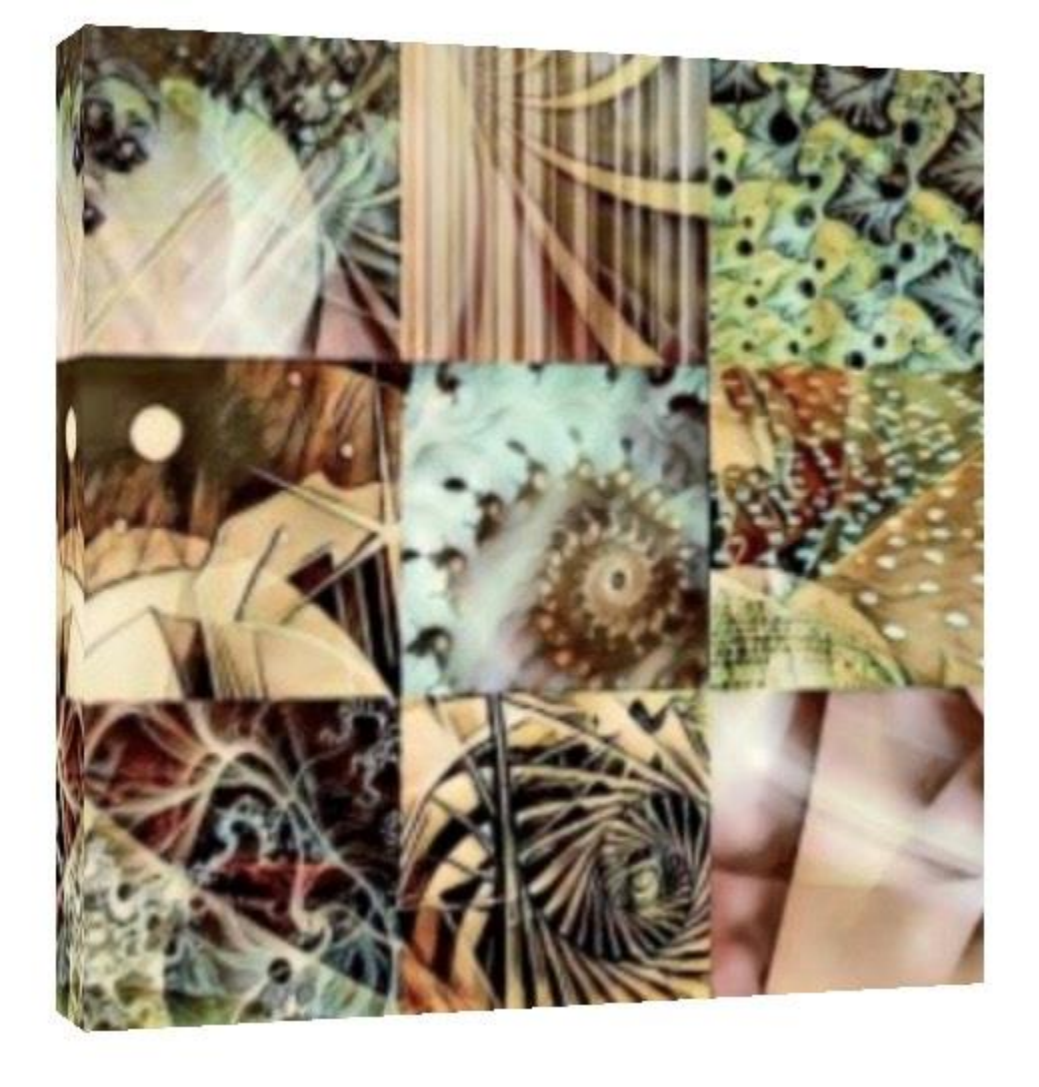

ARTIST: Lynn Heverly

TITLE: Imagine

MEDIA: Mixed/Digital 12x12

PRICE: $110

ARTIST: Lynn Heverly

TITLE: Forever Love

MEDIA: Print on Canvas 15x24

PRICE: $180

ARTIST: Lynn Heverly

TITLE: Finley

MEDIA: Print on Canvas 12x12

PRICE: $110

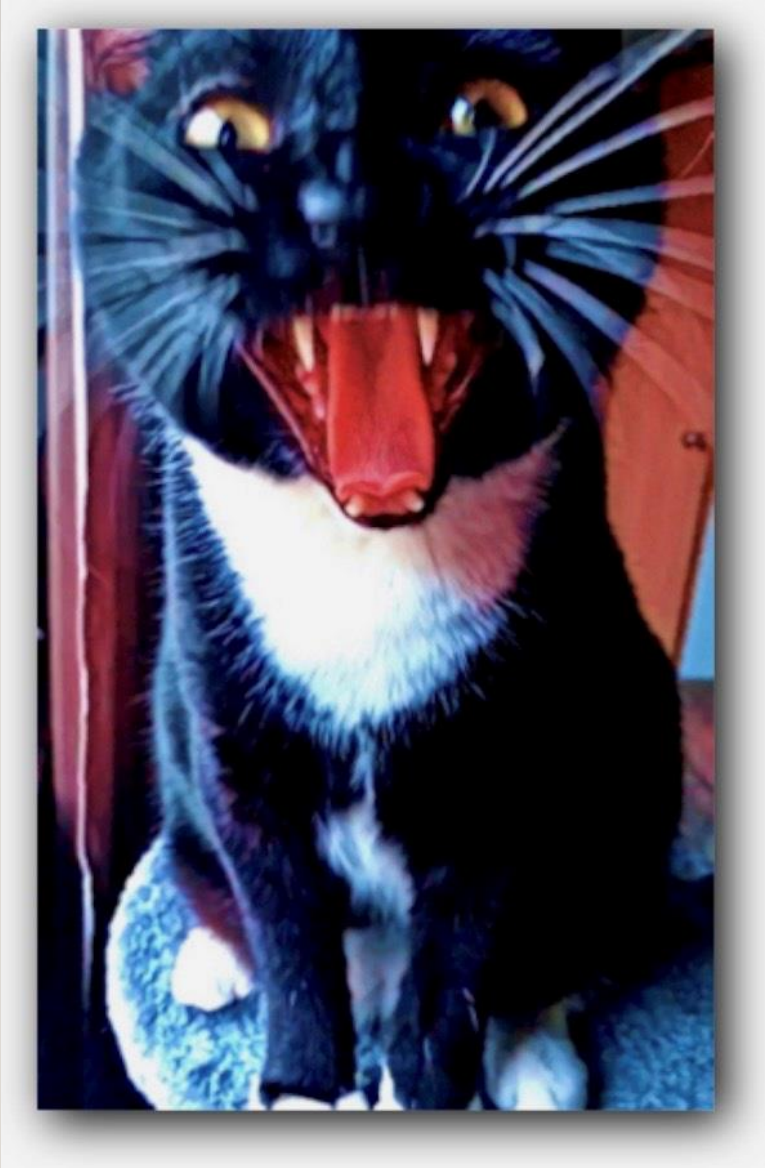

ARTIST: Lynn Heverly

TITLE: Body Guard

MEDIA: Mixed/Print on Canvas 15x24

PRICE: $180

Thank you for visiting this year's Virtual Art In Bloom!

Please share this site with your friends.

Many pieces are available for purchase. If interested, let us know and we can help put you in touch with the artist. Contact Danea Koss at dkoss@ebensburgpa.com or 814-472-8414.

Take Care, Stay Safe and we'll see you next year at the courthouse.

End

SAVE THE DATE
ART IN BLOOM SPRING ART SHOW
APRIL 24 - 25, 2021